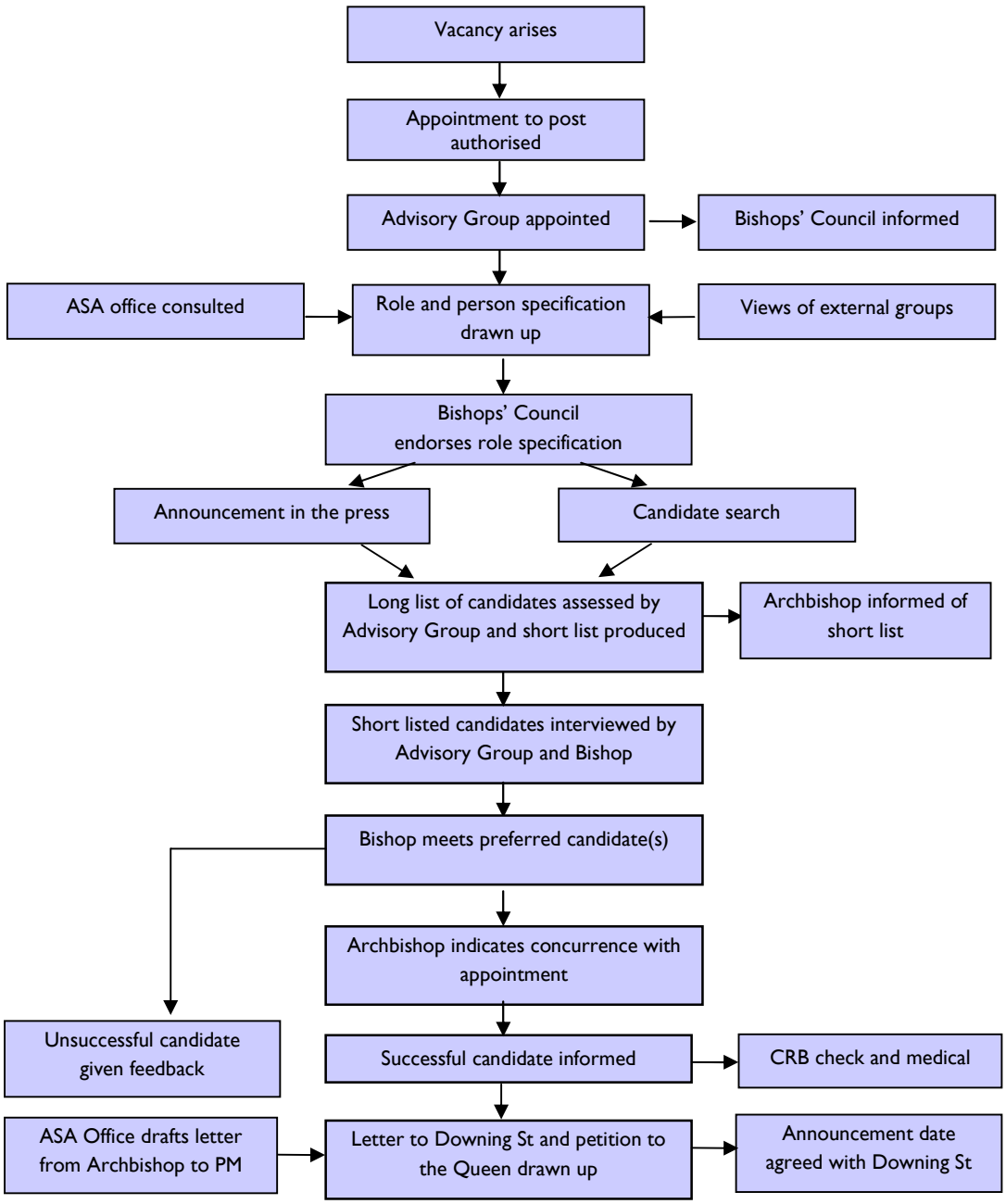Nominations process for Suffragan Bishops